Etude 12

From Douze Etudes Op.6 Meissonier Edition

Fernando Sor
(1778-1839)

Andante

A: I V

4 I IV I

7 V I V V

9 V I V I

13 V/IV IV V/V V

17 V vii°/vi vi IV V I

21 a: i V i V

25 i IV iv V I III IV vii°/V V

28 I V i V

© John Hall 2011 (www.johnhallguitar.com)

Etude 12

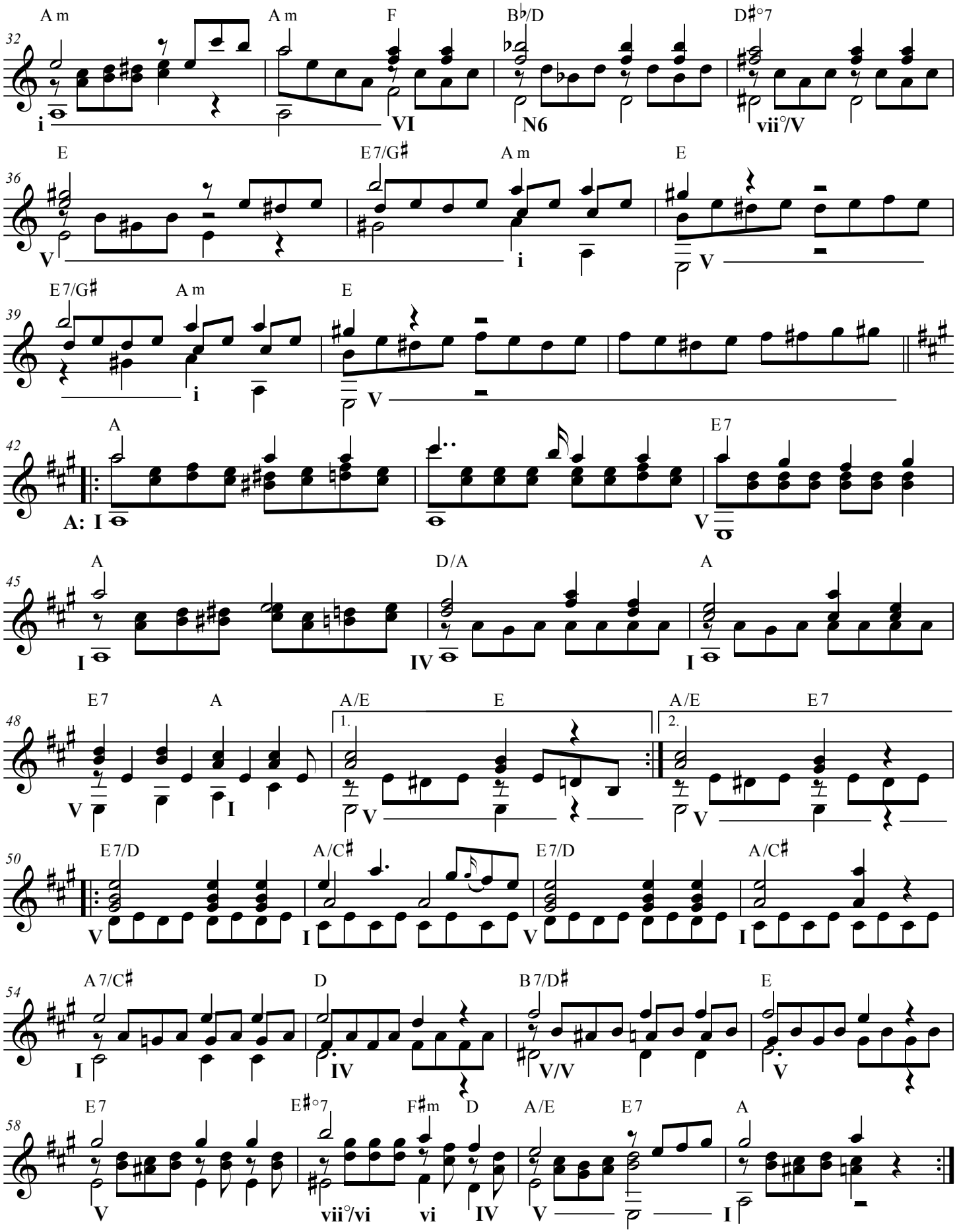

© John Hall 2011 (www.johnhallguitar.com)